

# Patient report

Bio-Rad                      DATE: 09/07/2019  
D-10                         TIME: 08:02 PM  
S/N: #DJ4I016123        Software version: 4.30-2  
Sample ID:                 10558540  
Injection date             09/07/2019 07:10 PM  
Injection #: 31             Method: HbA1c  
Rack #: ---                 Rack position: 1

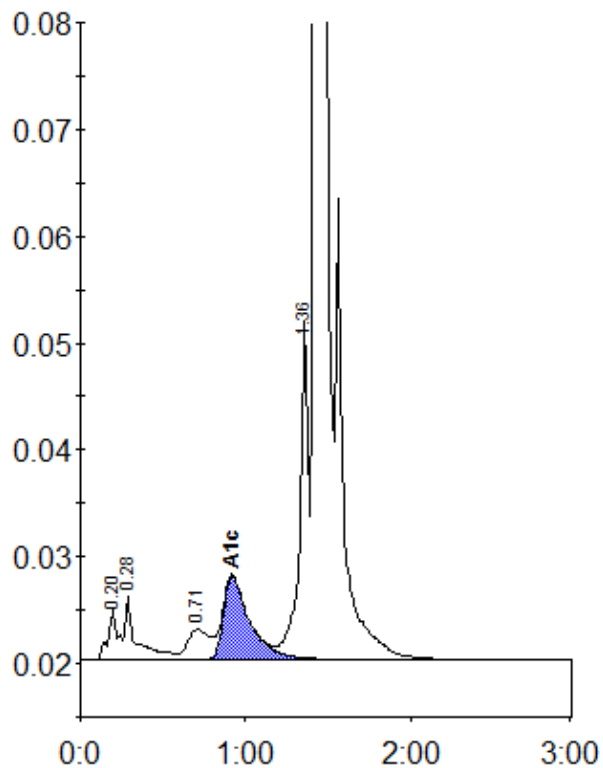

Peak table - ID: 10558540

Peak	R.time	Height	Area	Area %
A1a	0.20	4647	19817	0.9
A1b	0.28	5946	27952	1.2
LA1c/CHb-1	0.71	2832	26334	1.2
A1c	0.92	7818	86876	5.3
P3	1.36	31805	118254	5.2
A0	1.43	633663	1974264	87.6
Total Area:	2253497			

Concentration:	%
A1c	5.3